

U.S. CereTom Product Catalog

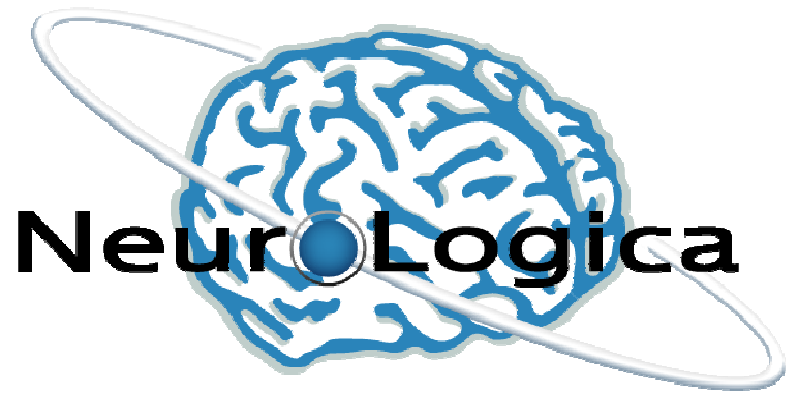

HEAD OFFICE 14 Electronics Avenue | Danvers, MA 01923

TELEPHONE + 1 978.564.8500 | FAX +1 978.560.0602 | EMAIL info@neurologica.com | WEBSITE www.NeuroLogica.com

CereTom NL3000

Core System		0-NL3000-001
Product Description		Part Number
CereTom® <ul style="list-style-type: none">• Multi-slice Scanner		10-00087-001
Imaging Station and Case <ul style="list-style-type: none">• 2D• Multi Planar Reconstruction (MPR)• 3D Volumetric Reconstruction• 2GB USB Flash Drive (310-000002)		10-00028-001
Bed Adapter with Silhouette Scan Board		TBD / 10-00010-001
Standard Warranty Agreement (GOLD)		0-00015-001

Core System



The CereTom Portable CT Scanner

The CereTom is an 8-slice CT scanner that delivers the highest quality Non-Contrast, Angiography, Contrast Perfusion and Xenon Perfusion scans in every conceivable patient location.

Its combination of rapid scan time, flexible settings and immediate image viewing, make it an indispensable tool to any clinician needing real time data on critically ill patients.

Part Number: 10-00087-001



CereTom Imaging Station

The CereTom Imaging Station comes installed with Barco's Voxar 3D™ advanced visualization software package allowing for 2D, 3D and MPR viewing.

The Imaging Station produces DICOM 3 compliant images and with the modality worklist module, allows for seamless integration with every known PACS system.

With its wireless communication capability, the CereTom stands ready to interface into the modern hospital information technology age.

Part Number: 10-00028-001



Bed Adapter with Silhouette Scan Board

Every CereTom comes complete with a radiolucent scan board and bed adapter. This combination allows virtually every hospital bed to rapidly transform into a safe and stable scanning platform. Your patient never leaves the safety of their room in the unit.

Part Number: : Bed Adapter: TBD
Part Number: Scan Board: 10-00010-001

CereTom Software Accessories

CereTom Software Accessories	
Product Description	Part Number
Infinity 3 TB Medical Image Server	0-00093-001
Codonics DICOM Viewer	0-00013-001
Contrast Perfusion with Bolus Tracking	0-00003-001
CT Angiography with Bolus Tracking	0-00059-001
RadRedux™ Noise Reduction Upgrade	0-00056-001
Scout Scan	0-00060-001

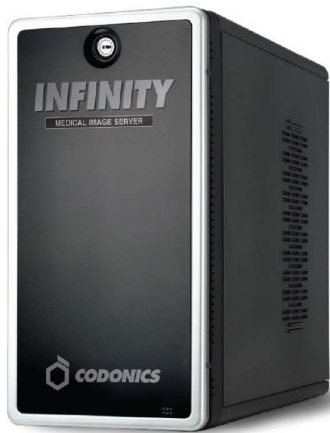

Codonics Infinity 3 TB Medical Image Server

The Codonics Infinity™ Medical Image Server is an expandable DICOM storage appliance that provides a user-friendly solution for storing and retrieving medical images. The ultra-compact tabletop design is perfect for your private practice or anywhere that space is limited.

With an intuitive interface and many pre-configured features, you can easily install and administer your own Infinity image server.

Infinity can grow as your business grows. The expandable architecture allows storage and capabilities to be added incrementally. Infinity is backed by Codonics global service and support network to provide years of reliable operation. When simple, affordable image storage is needed, Infinity is the answer.

Part Number: 0-00093-001

CereTom Software Accessories

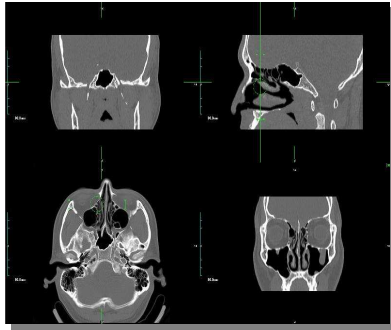

Codonics DICOM Viewer

The Codonics DICOM Viewer is extremely useful for viewing diagnostic imaging results. It includes MPR capabilities that are ideal for viewing CT images from the CereTom OTOScan Imaging Station.

With a few simple steps, your images sets can now be archived and viewed instantly on any storage device.

Part Number: 0-00013-001

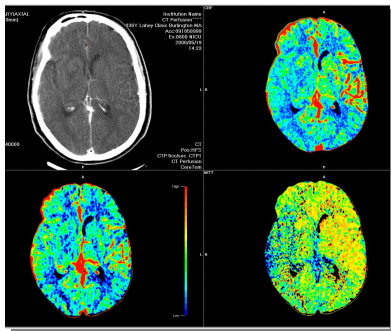

Contrast Perfusion with Bolus Tracking

The Contrast Perfusion upgrade is a software that allows quantitative measurement imaging of the regional cerebral blood flow. Analysis of the results allows the physician to calculate the regional cerebral blood volume, the blood mean transit time through the cerebral capillaries and the regional cerebral blood flow.

Part Number: 0-00003-001

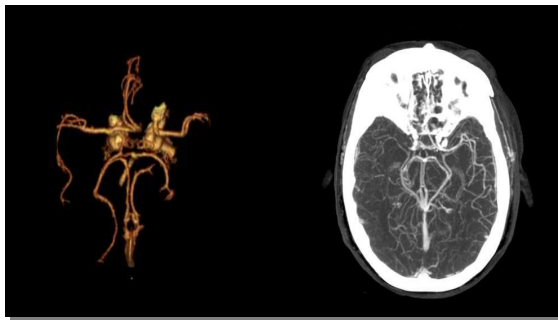

CT Angiography with Bolus Tracking

CT angiography is a software that uses x-rays to visualize blood flow in arterial and venous vessels. The scan is performed simultaneously with a high speed contrast media injection using a technique called Bolus Tracking.

Part Number: 0-00059-001

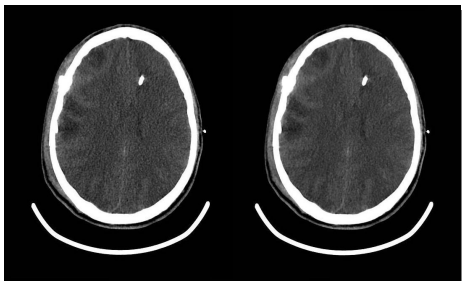

RadRedux™ Noise Reduction Upgrade

This Post Reconstruction Upgrade is an adaptive filter that significantly lowers image noise on low dose CT scans while preserving spatial and pathological detail. RadRedux™ enables the CereTom to acquire images at up to a 50% dose reduction from original settings while meeting your clinical diagnostic needs.

Part Number: 0-00056-001

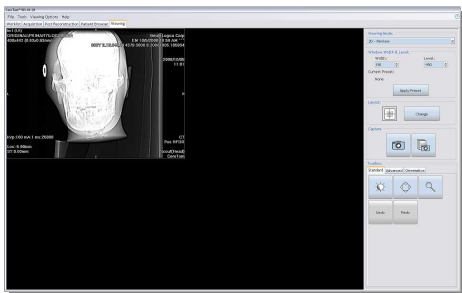

Scout Scan

Scout Scanning is a software option that is used in planning the exam and to establish where the target organs are located. The beginning and end of the scan are set by the target region and the location of the patient on the table. Once the Scout image is created it is used to determine the extent of the desired Axial/ Helical scan.

Part Number: 0-00060-001

CereTom Accessories

CereTom Accessories	
Product Description	Part Number
Imaging Station with Storage Case <ul style="list-style-type: none"> • 2D • Multi Planar Reconstruction (MPR) • 3D Volumetric Reconstruction 	0-00007-001
Imaging Station Cart	0-00001-001
Lead Curtain Upgrade	0-00031-001
Optistat® Handheld Power Injector Package	0-00002-001
Scanner Drive System (SDS)	0-00037-001
Sony UP-DF500 Filmstation	0-00006-001
Stryker Model 1005 Stretcher	0-00005-001
Universal Body Transfer Board	0-00036-001
Worlds of Welcome Pediatric Covers <ul style="list-style-type: none"> • Ocean Theme • Farm Theme • Jungle Theme 	Farm: 0-00100-001 Jungle: 0-00100-002 Ocean: 0-00100-003

Imaging Station with Storage Case

The CereTom Imaging Station comes installed with Barco's Voxar 3D™ advanced visualization software package allowing for 2D, 3D and MPR viewing. The Imaging Station produces DICOM 3 compliant images and with the modality worklist module, allows for seamless integration with every known PACS system.

Part Number: 0-00007-001



CereTom Imaging Station Cart

The CereTom Imaging Station cart features include an auto-locking drawer, sit-to-stand height adjustment, secure notebook mounting, and an adjustable negative-tilt keyboard tray. It also features an expansive enclosed cable management compartment making it easy to keep cables concealed and organized.

Part Number: 0-00001-001



Lead Curtain Upgrade

The CereTom lead curtain upgrade includes three externally mounted 0.5mm lead curtains (two front, one back) which provide added shielding to the gantry. As a result, no additional lead shielding is required.

Part Number: 0-00031-001

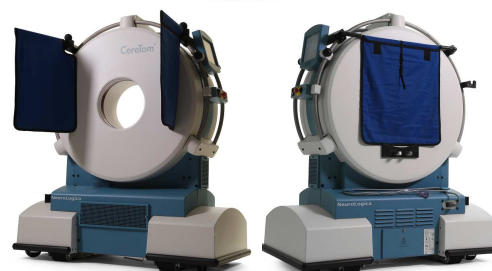

CereTom Accessories



Optistat® Handheld Power Injector Package

The handheld power injector mounting kit includes all necessary components to secure your contrast delivery system to your CereTom. It also includes a convenient basket for added storage.

Part Number: 0-00002-001



Scanner Drive System (SDS)

The Scanner Drive System (SDS) option enables a single user to easily transport the CereTom wherever it needs to go. Designed with an intuitive variable-speed joystick interface and a solid state electric drive, the user can navigate in and out of elevators, over doorway thresholds or on any type of floor, including carpet, with ease. In addition to providing transport, the SDS also serves as a cart for the CereTom Imaging Station.

Part Number: 0-00037-001



Sony UP-DF500 Filmstation

The Sony FilmStation Digital Dry Film Imager is the only dry film imager of its kind to give you an installation choice of horizontal or vertical.

Part Number: 0-00006-001



Stryker Model 1005 Stretcher

The Stryker Model 1005 Stretcher is an advanced and simple stretcher offering superior traction and cornering. It offers built-in slide board aids in patient transfers. It also offers a patented brake system that secures all four wheels, ensuring a stable surface with the stretcher in any position. Exceptional low height promotes proper patient positioning for safe entry and exit from the stretcher.

Part Number: 0-00005-001



Universal Body Transfer Board

The Body Transfer Board is a carbon fiber radiolucent board that is designed to work with any ICU Bed or gurney. The carbon fiber board comes with a 0.5 inch thick head pad, 2 x 5' orange straps to strap the board to the ICU Bed or gurney. It also comes with 3", 4", 6" and 12" bed stiffeners

Part Number: 0-00036-001



Worlds of Welcome Pediatric Covers

The Worlds of Welcome illustrations are designed to present a welcoming and fun environment to parents with young children in a hospital. It is designed to be easy to remove and replace without damage to the scanner and it is printed on a flame-retardant film that is easy to clean.

Part #: Farm: 0-00100-001 | Jungle: 0-00100-002 | Ocean: 0-00100-003

CereTom Surgical Accessories

Accessories	
Product Description	Part Number
Doro® CereTom® Neurosurgical Core Kit <ul style="list-style-type: none"> • Doro®CereTom® Skull Clamp (0-000063-001) • Parkbench Base Unit & Spindle Adapter (0-00063-001) • Doro® CereTom® Horseshoe Comfort Headrest <ul style="list-style-type: none"> • Adult Headrest • Pediatric Headrest • OR Table Adapter (0-00020-001) • Silhouette Scan Board (10-00010-001) • Navigation Adapter Q-R-Medtronic • CereTom Surgical Drapes (1 Box = 10 Drapes) • 150mm & 185 mm Extension Arms • 1 Box of Pins (36 Titanium Pins) • 2 Torque wrenches 	0-00108-001
Doro® CereTom® Skull Clamp Set <ul style="list-style-type: none"> • Parkbench Base Unit & Spindle Adapter (0-00063-001) • 120mm Extension Arms • 1 Box of Pins (36 Titanium Pins) • 2 Torque wrenches 	0-00064-001
120mm Radiolucent Extension Arms 150mm Radiolucent Extension Arms 185mm Radiolucent Extension Arms	0-00105-001 0-00106-001 0-00107-001
Doro® CereTom® Horseshoe Comfort Headrest <ul style="list-style-type: none"> • Adult Headrest Pediatric Headrest 	0-00058-001
Horseshoe Comfort Headrest Gel Pads <ul style="list-style-type: none"> • Adult Headrest Pads Set • Pediatric Headrest Pads Set 	A) 0-00068-001 P) 0-00069-001
Doro® CereTom® Parkbench Base Unit <ul style="list-style-type: none"> • Spindle Adapter 	0-00063-001
Universal Navigation Tracking Device Adapter for Quick-Rail	0-00089-001
Navigation Adapter Q-R-Stryker Navigation Adapter Q-R-Medtronic Navigation Adapter Q-R-BrainLAB	0-00092-001 0-00090-001 0-00091-001
CereTom Surgical Drapes (1 Box = 10 Drapes)	0-00055-001
OR Table Adapter	0-00020-001
Silhouette Scan Board	10-00010-001

CereTom Surgical Accessories



Doro® CereTom® Skull Clamp Set

The Skull Clamp set is specifically designed for the CereTom Portable CT scanner. It offers exceptional stability with the freedom of fine adjustment for skull positioning. It also provides secured three-point fixation for optimum patient placement in the CereTom Gantry.

Part Number: 0-00064-001



Doro® CereTom® Horseshoe Comfort Headrest

The radiolucent Horseshoe Headrest is a universal non-invasive headrest for adult and pediatric applications allowing prone or supine positioning with interchangeable gel pads. Other features include an expandable base allowing fine adjustment for different head sizes. It also connects directly to the Doro CereTom Parkbench base unit.

Part Number: 0-00058-001



Horseshoe Comfort Headrest Gel Pads

Customized for Adult or Pediatric applications, the headrest gel pads are completely radiolucent allowing the CereTom to deliver the best image quality. Allow comfort for both supine or prone positioning.

Part Number: Adult: 0-00068-001

Part Number: Pediatric: 0-00069-001



Doro® CereTom® Parkbench Base Unit

The Doro CereTom parkbench mounts directly to the Operating Room/Imaging table allowing for close patient positioning and clear access to the CereTom Portable CT Scanner gantry. With a single lever and the spindle adapter, the parkbench allows for adjustable lateral and vertical positioning.

Part Number: 0-00063-001



CereTom Surgical Drapes (1 Box = 10 Drapes)

The CereTom Surgical drapes are a disposable drape for use in covering the entire CereTom gantry used in hospital operating rooms. The drape is adapted to be placed inside the CereTom bore and expanded to the outer railings. The drape is sterile and is provided with installation instructions.

Part Number: 0-00055-001

OR Table Adapter | Silhouette Scan Board

The OR table adapter secures fixation directly to your OR table. It enables the connection and use for the Silhouette Scan Board.

Part Number: Adapter: 0-00020-001

Part Number: Scan Board: 10-00010-001



Adapter Quick Guide

Bed Adapters			
Adapter Name	Bed Compatibility	Image	Key Measurements
Hill-Rom Century Adapter Part #: 0-00048-001	- Hill-Rom Century Bed	4A	28.0" post – post, with 1.0" post diameter
Hill-Rom Century CC Adapter Part #: 0-00073-001	- Hill-Rom Century CC Bed	4B	20.188" hole – hole with 0.640" hole diameter
Hill-Rom Totalcare Adapter Part #: 0-00017-001	- Hill-Rom Totalcare Bed - Hill-Rom Spo2rt Bed - Hill-Rom Advanta Bed P1600A	4C	16.750" hole – hole with 0.640" hole diameter
Hill-Rom Transtar Trauma Stretcher 16" Adapter Part #: 0-00024-001	- Hill-Rom Transtar Stretcher 16"	4D	16" post – post with 0.625" post diameter
Hill-Rom Transtar Trauma Stretcher 19.5" Adapter Part #: 0-00026-001	- Hill-Rom Transtar Stretcher 19.5"	4E	19.5" post – post with 0.625" post diameter
Hill-Rom Versacare Adapter Part #: 0-00018-001	- Hill-Rom Versacare Bed	4F	22.750" post – post with 0.730" post diameter
Hill-Rom Adventa Adapter Part #: 0-00050-001	- Hill-Rom Adventa Bed	4G	16.750" hole-hole With 0.640" hole diameter
Huntleigh Enterprice Adapter Part #: 0-00102-001	- Huntleigh Enterprice Bed	4H	516mm hole—hole With 40mm x 20mm Front Bar
Huntleigh Proscan Adapter Part #: 0-00103-001	- Huntleigh Proscan Bed	5A	60mm x 30mm Front Bar
KCI Marimazz II Adapter Part#: 0-00046-001	- KCI Barimaxx II Bed	5B	36.680" post – post with 1.090" post diameter
MidMark 540 Adapter Part #: 0-00049-001	- MidMark 540 Bed	5C	13.5" post – post with 0.843" post diameter
OR Tables Adapter Part #: 0-00020-001	- OR Tables/Beds	5D	Adjustable post – post with 0.745" post diameter
Stryker Transport Stretcher Adapter Part #: 0-00025-001	- Stryker Transport Stretcher 735	5E	1" round bar
Stryker Gynnie Stretcher Adapter Part #: 0-00047-001	- Stryker Gynnie Stretcher	5F	1" round bar
Stryker Zoom Drive Bed Adapter Part #: 0-00029-001	- Stryker Zoom Drive Critical Care Bed 2040	5G	27.375" hole – hole with 0.920" hole diameter
Stryker Big Wheel Stretcher Adapter Part #: 0-00051-001	- Stryker Big Wheel Stretcher	5H	1" round bar
Stryker Secure Adapter Part #: 0-00019-001	- Stryker Secure II (Med/Surgical Bed) - Stryker Epic	5I	27.250" hole – hole with 0.890" hole diameter
Stryker Trauma Stretcher Adapter Part #: 0-00016-001	- Stryker Trauma Stretcher 1020 - Hill-Rom Advance 1000 Bed	6A	1" x 2.550" Bar

Bed Adapters (cont.)

Adapter Name	Bed Compatibility	Image	Key Measurements
Stryker Glideaway Stretcher Adapter Part #: 0-00052-001	- Stryker Glideaway Stretcher	6B	28" post-to-post with 0.375" post diameter
Stryker In Touch Bed Adapter Part #: 0-00087-001	- Stryker In Touch Bed	6C	31.25" hole-hole With 0.92" hole diameter
Stryker M-Series Bed Adapter Part #: 0-00021-001	- Stryker M-Series Bed	6D	19.38" hole-hole With 1.28" hole diameter
Stryker Advantage M1001 Bed Adapter Part #: 0-00022-001	-Stryker Advantage M1001 Bed	6E	1.030" Round Bar
HCH Merivaara Adapter Part #: 0-00023-001	- HCH Merivaara Bed	6F	1.3" Round Bar
Merivaara Emergo Bed Adapter Part #: 0-00083-001	- Merivaara Emergo Bed	6G	24.500" post-to-post With 0.625" post diameter
Custom Bed Adapter	- 8 week lead time	6H	Custom Measurements

Boards & Pads

Adapter Name	Compatible With	Image	Used In
Silhouette Scan Board Part #: 10-00010-001	- All bed/stretcher adapters	7A	Conjunction with a bed/stretcher adapter
Pediatric Scan Board Part #: 0-00039-001	- All beds: 3",4",6",12" mattress	7B	Conjunction with all bed types, with 3", 4", 6", and 12" Mattress
Universal Body Transfer Board Part #: 0-00036-001	- All beds: 3",4",6",12" mattress	7C	Conjunction with all bed types, with 3", 4", 6", and 12" Mattress
Foam Pad. 0.5" Thick Part #: 50-00323-001	- Universal Body Transfer & Silhouette Scan Boards	7D	Conjunction with Universal Transfer Board & Silhouette Scan Board
Foam Pad. 1.00" Thick Part #: 50-00324-001	- Universal Body Transfer & Silhouette Scan Boards	7E	Conjunction with Universal Transfer Board & Silhouette Scan Board
Shoulder Pad, Children Part #: 50-00503-001	- Pediatric Scan Board	7F	Conjunction with the Pediatric Scan Board

Platforms/Chairs

Platform/Chair Name	Image
Infant/Neonatal Scanning Platform Part #: 0-00072-001	8A
Pediatric Scanning Platform Part #: 0-00079-002	8B
Direct Coronal/Axial Chair Part #: 0-00074-001	8C

Measurement Info

Post-Post= the measurement of distance from the CENTER of each post on the adapter

Post Diameter= Diameter of the post

Hole-Hole = the measurement of distance from the CENTER of each hole on the adapter

Hole Diameter = Diameter of the hole

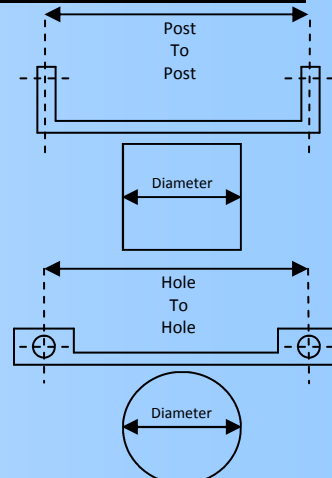

- 4A Hill-Rom Century Bed Adapter:**
Part #: 0-00048-001
 Dimensions: 28.0" post – post, with 1.0" post diameter
 Compatible with: Hill-Rom Century Bed
- 4B Hill-Rom Century CC Bed Adapter:**
Part #: 0-00073-001
 Dimensions: 20.188" hole—hole, with 0.640" hole diameter
 Compatible with: Hill-Rom Century CC Bed
- 4C Hill-Rom Totalcare Adapter:**
Part #: 0-00017-001
 Dimensions: 16.750" hole—hole with 0.640" hole diameter
 Compatible with: Hill-Rom Totalcare Bed, Hill-Rom Spo2rt Bed & Hill-Rom Advanta Bed P1600A
- 4D Hill-Rom Transtar Stretcher Adapter 16":**
Part #: 0-00024-001
 Dimensions: 16" post – post, with 0.625" post diameter
 Compatible with: Hill-Rom Transtar Trauma Stretcher
- 4E Hill-Rom Transtar Stretcher Adapter 19.5":**
Part #: 0-00026-001
 Dimensions: 19.5" post – post, with 0.625" post diameter
 Compatible with: Hill-Rom Transtar Trauma Stretcher
- 4F Hill-Rom Versacare Adapter:**
Part #: 0-00018-001
 Dimensions: 22.750" post – post, with 0.730" post diameter
 Compatible with: Hill-Rom Versacare Bed
- 4G Hill-Rom Adventa Adapter:**
Part #: 0-00050-001
 Dimensions: 16.750" hole—hole, with 0.640" hole diameter
 Compatible with: Hill-Rom Adventa Bed
- 4H Huntleigh Enterprice Adapter:**
Part #: 0-00102-001
 Dimensions: 516mm hole—hole with 40mm x 20mm front bar
 Compatible with: Huntleigh Enterprice Bed

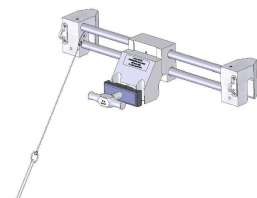
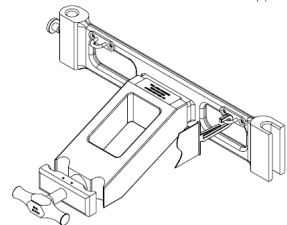
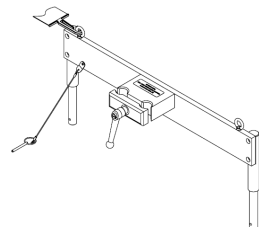
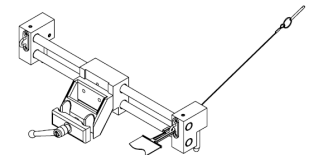
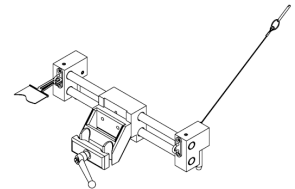
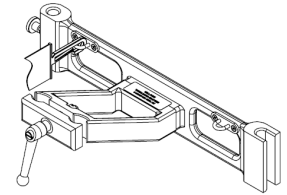
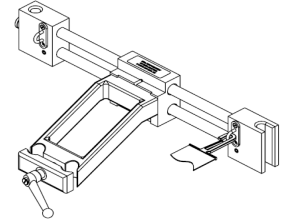
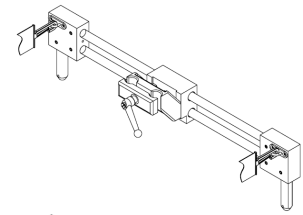

5A **Huntleigh Proscan Bed Adapter**
Part #: 0-00103-001
Dimensions: 60mm x 30mm Front Bar
Compatible with: Huntleigh Proscan Bed Adapter

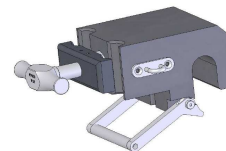

5B **KCI Barimaxx II Bed Adapter (Board Included):**
Part #: 0-00046-001
Dimensions: 36.680" post – post, with 1.090" post diameter
Compatible with: KCI Marimaxx II Bed

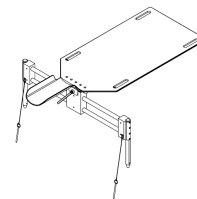

5C **MidMark 540 Bed Adapter:**
Part #: 0-00049-001
Dimensions: 13.5" post – post, with 0.843" post diameter
Compatible with: MidMark 540 Bed

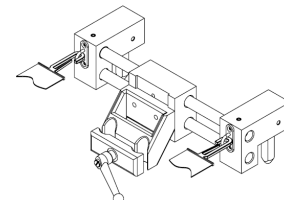

5D **OR Table Adapter:**
Part #: 0-00020-001
Dimensions: adjustable post – post, with 0.745" post diameter
Compatible with: All OR tables/ beds

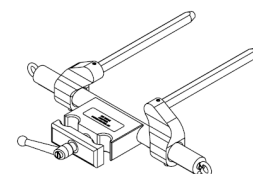

5E **Stryker Transport Stretcher Adapter:**
Part #: 0-00025-001
Dimensions: 1" round bar
Compatible with: Stryker Transport Stretcher 735

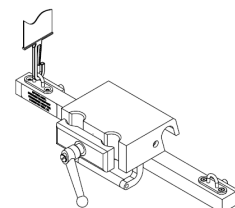

5F **Stryker Gynnie Stretcher Adapter:**
Part #: 0-00047-001
Dimensions: 1" round bar
Compatible with: Stryker Gynnie Stretcher

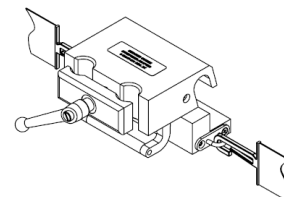

5G **Stryker Zoom Drive Bed Adapter:**
Part #: 0-00029-001
Dimensions: 27.375" hole—hole, with 0.920" hole diameter
Compatible with: Stryker Zoom Drive Critical Care Bed 2040

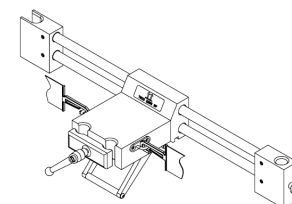

5H **Stryker Big Wheel Stretcher Adapter:**
Part #: 0-00051-001
Dimensions: 1" round bar
Compatible with: Stryker Big Wheel Stretcher

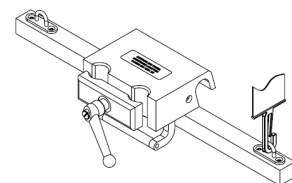

5I **Stryker Secure Adapter:**
Part #: 0-00019-001
Dimensions: 27.250" hole—hole, with 0.890" hole diameter
Compatible with: Stryker Secure II Bed (Med/Surgical Bed) & Stryker Epic

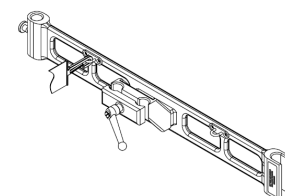

6A Stryker Trauma Stretcher Adapter:
Part #: 0-00016-001
Dimensions: 1" x 2.550" Bar
Compatible with: Stryker Trauma Stretcher 1020 &
Hill-Rom Advance 1000 Bed

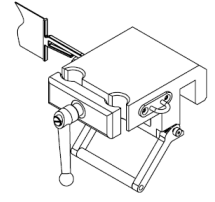

6B Stryker Glideaway Stretcher Adapter:
Part #: 0-00052-001
Dimensions: 28" post-to-post, fits 0.375" post diameter
Compatible with: Stryker Glideaway Stretcher

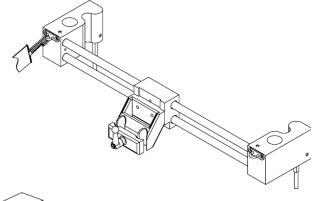

6C Stryker In Touch Bed Adapter:
Part #: 0-00087-001
Dimensions: 31.25" hole-hole, with 0.92" hole diameter
Compatible with: Stryker In Touch Bed

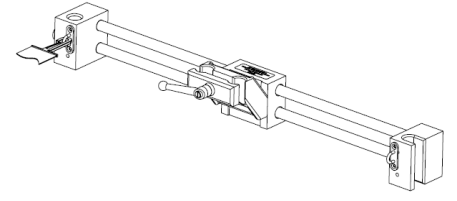

6D Stryker M-Series Bed Adapter:
Part #: 0-00021-001
Dimensions: 19.38" hole-hole, with 1.28" hole diameter
Compatible with: Stryker M-Series Bed

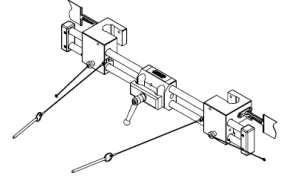

6E Stryker Advantage M1001 Bed Adapter:
Part #: 0-00022-001
Dimensions: 1.030" Round Bar
Compatible with: Stryker Advantage M1001 Bed

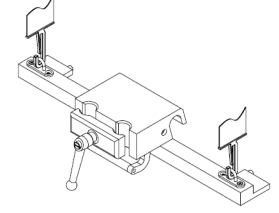

6F HCH Merivaara Bed Adapter:
Part #: 0-00023-001
Dimensions: 1.3" Round Bar
Compatible with: HCH Merivaara Bed

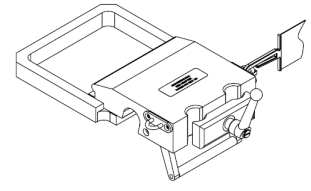

6G Merivaara Emergo Bed Adapter:
Part #: 0-00083-001
Dimensions: 24.500" post-to-post, with 0.625" post diameter
Compatible with: Merivaara Emergo Bed

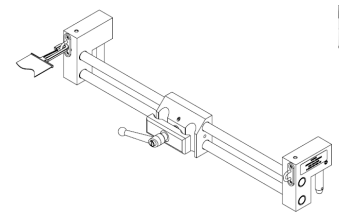

6H Custom Adapter For Your Bed:
8 Week Lead Time

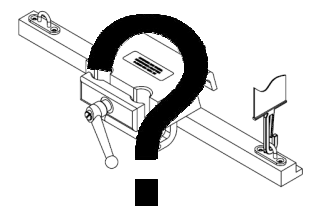

7A Silhouette Scan Board:
Part #: 10-00010-001
Used in conjunction with a bed/stretcher adapter

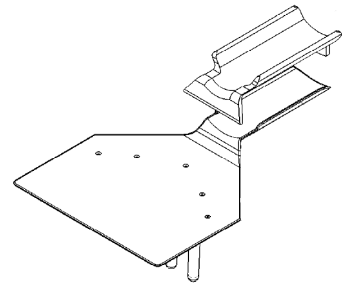

7B Pediatric Scan Board:
Part #: 0-00039-001
Compatible with: all bed types, with 3", 4", 6", and 12" Mattress

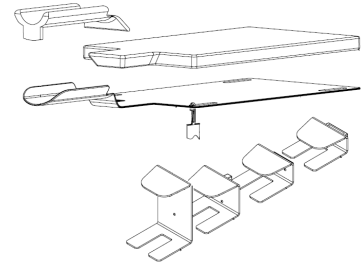

7C Universal Body Transfer Board:
Part #: 0-00036-001
Compatible with: all bed types, with 3", 4", 6", and 12" Mattress

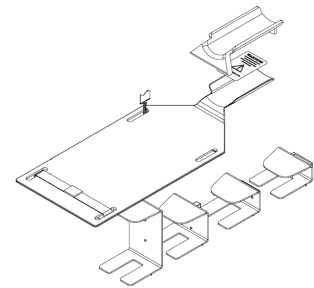

7D Head Board Foam Pad 0.5" Thick:
Part #: 50-00323-001
Used in conjunction with Universal Transfer Board & Silhouette Scan Board

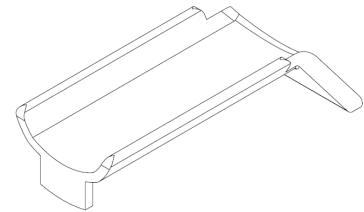

7E Head Board Foam Pad, 1.00" Thick:
Part #: 50-00324-001
Used in conjunction with Universal Transfer Board & Silhouette Scan Board

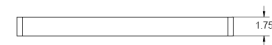
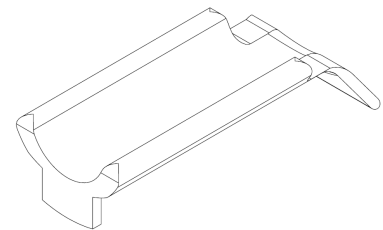

7F Shoulder Pad, Children:
Part #: 50-00503-001
Used in conjunction with the Pediatric Scan Board

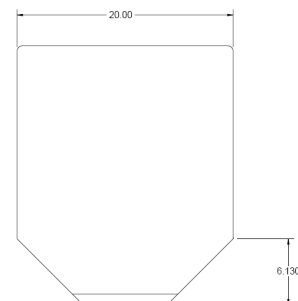

8A

Infant/Neonatal Scanning Platform:

Part #: 0-00072-001

Platform Dimensions: 8.38" width / 24" length
Includes: 0.5" foam pad & 1.55" foam pad

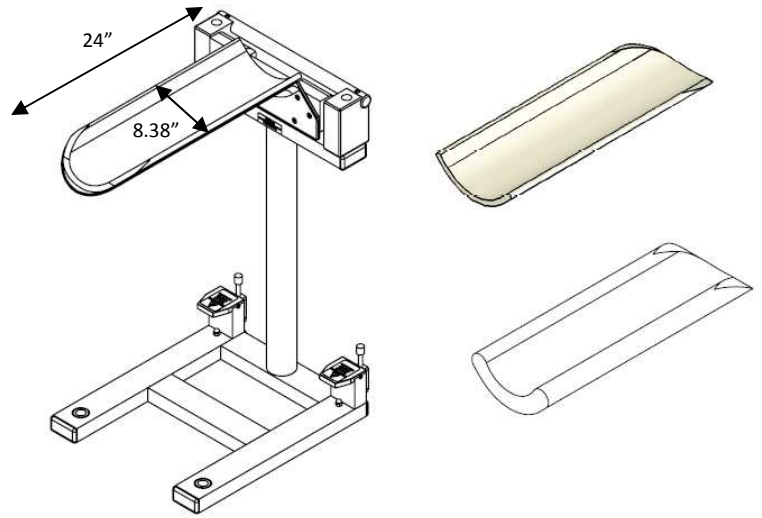

8B

Pediatric Scanning Platform:

Part #: 0-00079-002

Platform Dimensions: 20" width / 52" length
Includes: 1.75" full body foam pad & 1.00" head board foam pad

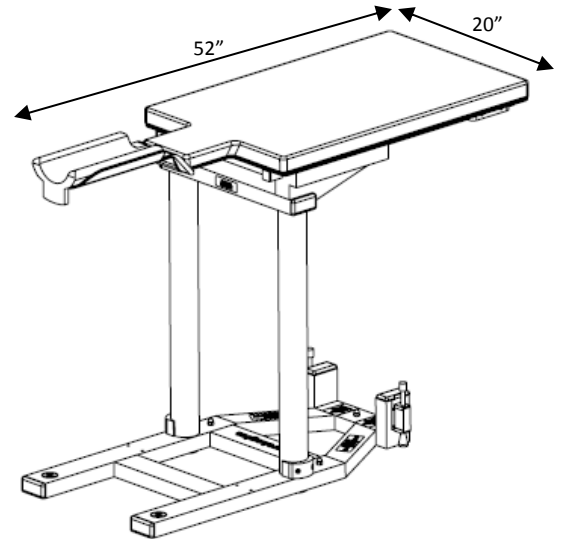

8C

Direct Coronal/Axial Chair:

Part #: 0-00074-001

Includes: Coronal / Axial Adapters, head stabilizer, floor guide & chair

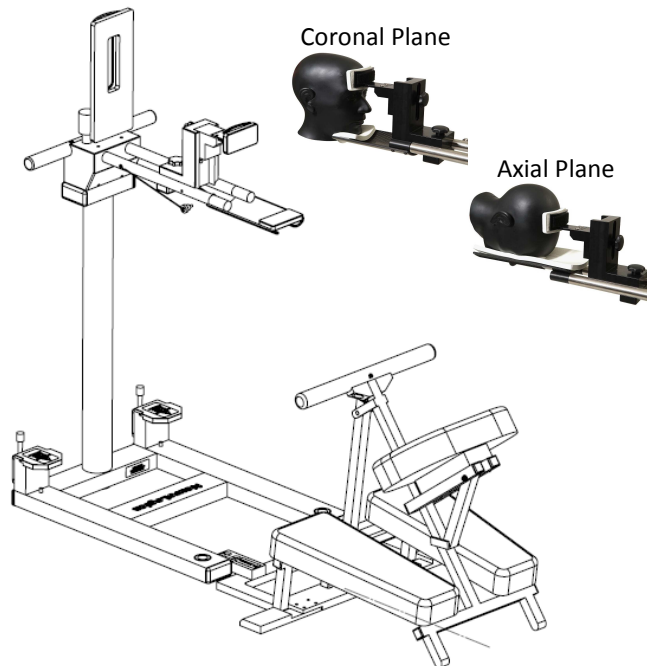

Warranty/Service/Training



CereTom Warranty (offered at time of purchase)

CereTom Warranty (offered at time of purchase)	
Warranty Description	Part Number
Standard Warranty Agreement GOLD Standard Product Warranty Agreement coverage includes: <ul style="list-style-type: none">• 100% Warranty on all parts• Any required software updates (Safety or specification)	0-00015-001
1 Year Warranty Upgrade PLATINUM Standard Product Warranty Agreement coverage includes: <ul style="list-style-type: none">• 100% Warranty on all parts• 7 Day Coverage• Any required software updates (Safety or specification)	0-00014-001

CereTom Annual Service Agreements (Year 2 & Beyond)

CereTom Annual Service Agreements (Year 2 & Beyond)	
Service Description	Part Number
<p>Annual Service Agreement GOLD</p> <ul style="list-style-type: none"> • 1 Year warranty on all parts and labor. • Mon-Fri 8:30am-5:30pm Eastern Time excluding Holidays • After the Standard Product Warranty period we offer a continuum option. This Gold Service Contract will provide the same level of coverage as the Standard Product Warranty Service Agreement and will include the services provided. • The Gold Service Contract coverage includes: <ul style="list-style-type: none"> • Labor and travel coverage at no charge from 8:30 a.m. to 5:30 p.m., Monday—Friday, excluding holidays • Telephone Support (within 1 hour) 24 hours per day, 7 days per week • On site personnel (within 24 hours) • On site Spare part (within 24 hours) • 100% Warranty on all parts • Preferred rates for labor and travel outside coverage hours. (\$250 per hr) • The completion of all the required routine maintenance. This will include replacing all consumable parts such as brushes, batteries and belts as required. Cleaning slip ring, cleaning centipede belt, vacuuming and cleaning interior assemblies. • Any required software updates (Safety or specification) • Routine maintenance is required to satisfy the conditions of warranty. 	<p>0-00010-001</p>
<p>Annual Service Agreement PLATINUM</p> <ul style="list-style-type: none"> • 1 Year warranty upgrade to Platinum on all parts and labor. • 7 Days a week including Holidays. 8:30am-5:30pm Eastern Time • The Platinum Service Contract is designed to provide coverage over the weekend and holidays. It simply extends all the features and benefits of the Gold Service Contract to include coverage over the weekends and holidays. • Platinum Service Contract Coverage includes: <ul style="list-style-type: none"> • Labor and travel coverage at no charge from 8:30 a.m. to 5:30 p.m., Monday—Sunday, Including holidays • All Features and benefits of the Gold Service Contract 	<p>0-00011-001</p>

NeuroLogica Institute Training

NeuroLogica Institute Onsite Training	
Training Description	Part Number
<u>Training 1</u> <ul style="list-style-type: none"> • 6 Day Initial Onsite New System Training • Includes FOUR 8-hour training days • Includes TWO 8-hour follow-up training days 	0-00094-001
<u>Training 2</u> <ul style="list-style-type: none"> • 2 Day Customized Onsite Training 	0-00095-001
<u>Training 3</u> <ul style="list-style-type: none"> • 4 Day Customized Onsite Training 	0-00095-002
<u>Training 4</u> <ul style="list-style-type: none"> • 3 Day Operating Room Onsite Training 	0-00099-001
<u>Training 5</u> <ul style="list-style-type: none"> • 5 Day Version 5 Upgrade Existing Site Training 	0-00098-001
<u>Training Package 8A</u> <ul style="list-style-type: none"> • 1st Responder onsite training • 2 Days of onsite training 	0-00101-001

NeuroLogica Institute Classroom Training	
Training Description	Part Number
<u>Training Package 5A</u> <ul style="list-style-type: none"> • 5 Day Train the Trainer Version 5 Upgrade Training • All Inclusive (Airfare, ground transportation, food and lodging) • Train the Trainer Instruction Kit (materials to train 10 techs) 	0-00098-002
<u>Training Package 5T</u> <ul style="list-style-type: none"> • 5 Day Train the Trainer Version 5 Upgrade Training • Course tuition and training materials are included • Train the Trainer Instruction Kit (materials to train 10 techs) 	0-00098-003
<u>Training Package 6A</u> <ul style="list-style-type: none"> • 5 Day New Operator Training • All Inclusive (Airfare, ground transportation, food and lodging) 	0-00096-001
<u>Training Package 6T</u> <ul style="list-style-type: none"> • 5 Day New Operator Training • Course tuition and training materials are included 	0-00096-002
<u>Training Package 7A</u> <ul style="list-style-type: none"> • 5 Day Advanced Operator Training • All Inclusive (Airfare, ground transportation, food and lodging) 	0-00097-001
<u>Training Package 7T</u> <ul style="list-style-type: none"> • 5 Day Advanced Operator Training • Course tuition and training materials are included 	0-00097-002